

**LEGEND**

ASP	ASPHALT
BL	BUILDING LINE
BWF	BARB WIRE FENCE
CL	CENTERLINE
CLF	CHAIN LINK FENCE
CMF	CONCRETE MONUMENT FOUND
CMP	CORRUGATED METAL PIPE
CONC	CONCRETE
CTP	CRIMPED TOP PIPE
DI	DROP INLET
EP	EDGE OF PAVEMENT
FH	FIRE HYDRANT
GW	GUY WIRE
HWF	HOG WIRE FENCE
IPF	IRON PIN FOUND
IPS	IRON PIN SET (1/2" REBAR)
LL	LAND LOT
LLL	LAND LOT LINE
MH	MANHOLE
N/F	NOW OR FORMERLY
OTF	OPEN TOP PIPE
PL	PROPERTY LINE
PP	POWER POLE
P/TP	POWER & TELEPHONE POLE
RS	REBAR
R/W	RIGHT OF WAY
SP	SERVICE POLE
TB	TELEPHONE BOX
WM	WATER METER
WV	WATER VALVE

NOTE:  
FLOOD MAPS FOR THIS AREA ARE  
NOT AVAILABLE AT THIS TIME.

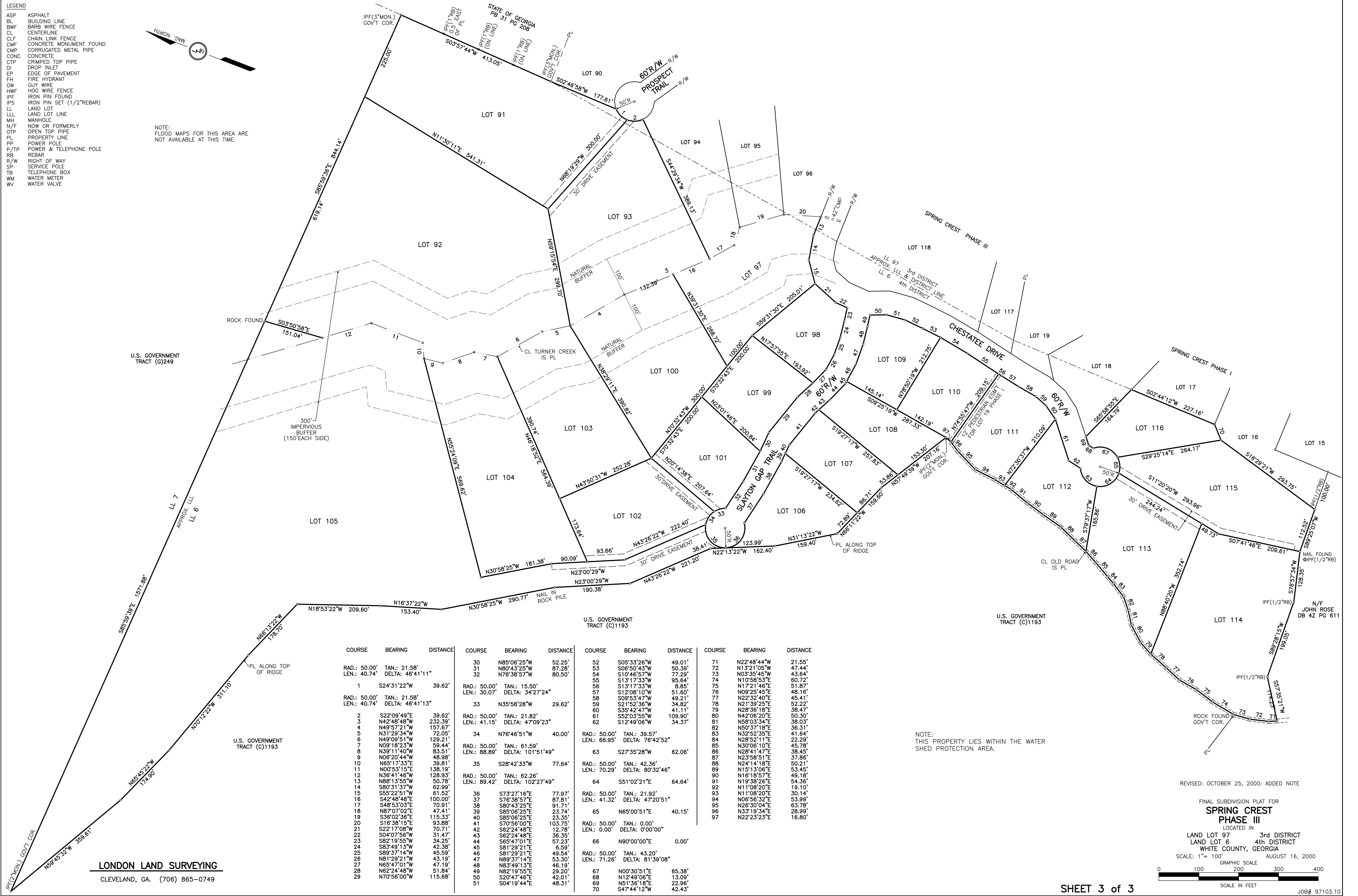
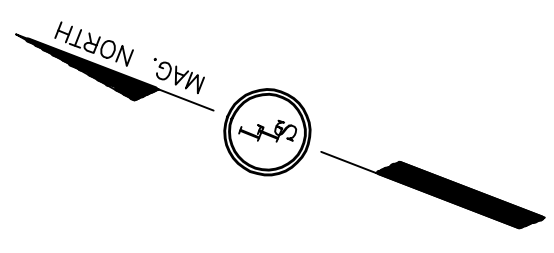

COURSE	BEARING	DISTANCE	COURSE	BEARING	DISTANCE	COURSE	BEARING	DISTANCE	COURSE	BEARING	DISTANCE
1	S24°31'22"W	39.62'	30	N85°06'25"W	52.25'	52	S05°33'26"W	49.01'	71	N22°48'44"W	21.55'
2	S22°09'49"E	39.62'	31	N80°43'25"W	87.28'	53	S08°50'43"W	50.39'	72	N13°21'05"W	47.44'
3	N42°48'48"W	232.39'	32	N76°38'57"W	80.50'	54	S10°46'57"W	77.29'	73	N03°35'45"W	43.64'
4	N49°57'21"W	157.67'	33	N35°58'28"W	29.62'	55	S13°17'33"W	95.64'	74	N10°58'53"E	60.72'
5	N31°29'34"W	72.05'	34	N76°46'51"W	40.00'	56	S13°17'33"W	8.85'	75	N17°21'46"E	51.87'
6	N49°09'51"W	129.21'	35	S28°42'33"W	77.64'	57	S12°08'10"W	51.60'	76	N09°25'45"E	48.16'
7	N09°18'23"W	59.44'	36	S73°27'16"E	77.97'	58	S09°53'47"W	49.21'	77	N22°32'40"E	45.41'
8	N39°11'40"W	83.51'	37	S76°38'57"E	87.81'	59	S21°52'36"W	34.82'	78	N21°39'25"E	52.22'
9	N06°20'44"W	48.98'	38	S80°43'25"E	91.71'	60	S35°42'47"W	41.11'	79	N28°36'18"E	38.47'
10	N65°17'33"E	39.81'	39	S85°06'25"E	23.74'	61	S52°03'55"W	109.90'	80	N42°06'20"E	50.30'
11	N00°53'15"E	138.19'	40	S85°06'25"E	23.35'	62	S12°49'06"W	34.37'	81	N58°03'34"E	38.03'
12	N36°41'46"W	128.93'	41	S70°58'00"E	103.75'	63	S27°35'28"W	62.06'	82	N50°37'18"E	36.31'
13	N88°13'55"W	50.78'	42	S62°24'48"E	12.78'	64	S51°02'21"E	64.64'	83	N32°52'35"E	41.64'
14	S80°31'37"W	62.99'	43	S62°24'48"E	36.35'	65	N65°00'51"E	40.15'	84	N28°52'11"E	22.29'
15	S55°22'51"W	61.52'	44	S65°47'01"E	57.23'	66	N90°00'00"E	0.00'	85	N30°06'10"E	45.78'
16	S42°48'48"E	100.00'	45	S81°29'21"E	6.59'	67	N00°30'51"E	65.38'	86	N28°41'47"E	38.45'
17	S48°53'03"E	70.91'	46	S81°29'21"E	49.54'	68	N12°49'06"E	13.09'	87	N23°58'51"E	37.86'
18	N87°07'02"E	47.41'	47	N89°37'14"E	53.30'	69	N51°36'18"E	22.96'	88	N24°14'18"E	50.21'
19	S36°02'36"E	115.33'	48	N83°49'13"E	46.19'	70	S47°44'12"W	42.43'	89	N15°13'06"E	53.45'
20	S16°38'15"E	93.88'	49	N82°19'55"E	29.20'				90	N18°18'57"E	49.18'
21	S22°17'08"W	70.71'	50	S20°47'46"E	42.01'				91	N19°38'26"E	54.36'
22	S04°07'56"W	31.47'	51	S04°19'44"E	48.31'				92	N11°08'20"E	19.10'
23	S82°19'55"W	34.25'							93	N11°08'20"E	30.14'
24	S83°49'13"W	42.38'							94	N06°56'32"E	53.99'
25	S89°37'14"W	45.59'							95	N26°30'04"E	63.78'
26	N81°29'21"W	43.19'							96	N33°19'34"E	28.99'
27	N65°47'01"W	47.19'							97	N22°23'23"E	16.80'
28	N62°24'48"W	51.84'									
29	N70°56'00"W	115.68'									

NOTE:  
THIS PROPERTY LIES WITHIN THE WATER  
SHED PROTECTION AREA.

REVISED: OCTOBER 25, 2000: ADDED NOTE

FINAL SUBDIVISION PLAT FOR  
**SPRING CREST  
PHASE III**  
LOCATED IN  
LAND LOT 97 3rd DISTRICT  
LAND LOT 6 4th DISTRICT  
WHITE COUNTY, GEORGIA  
SCALE: 1" = 100'  
GRAPHIC SCALE: AUGUST 16, 2000  
SCALE IN FEET

**LONDON LAND SURVEYING**  
CLEVELAND, GA. (706) 865-0749