

Johns River Subdivision

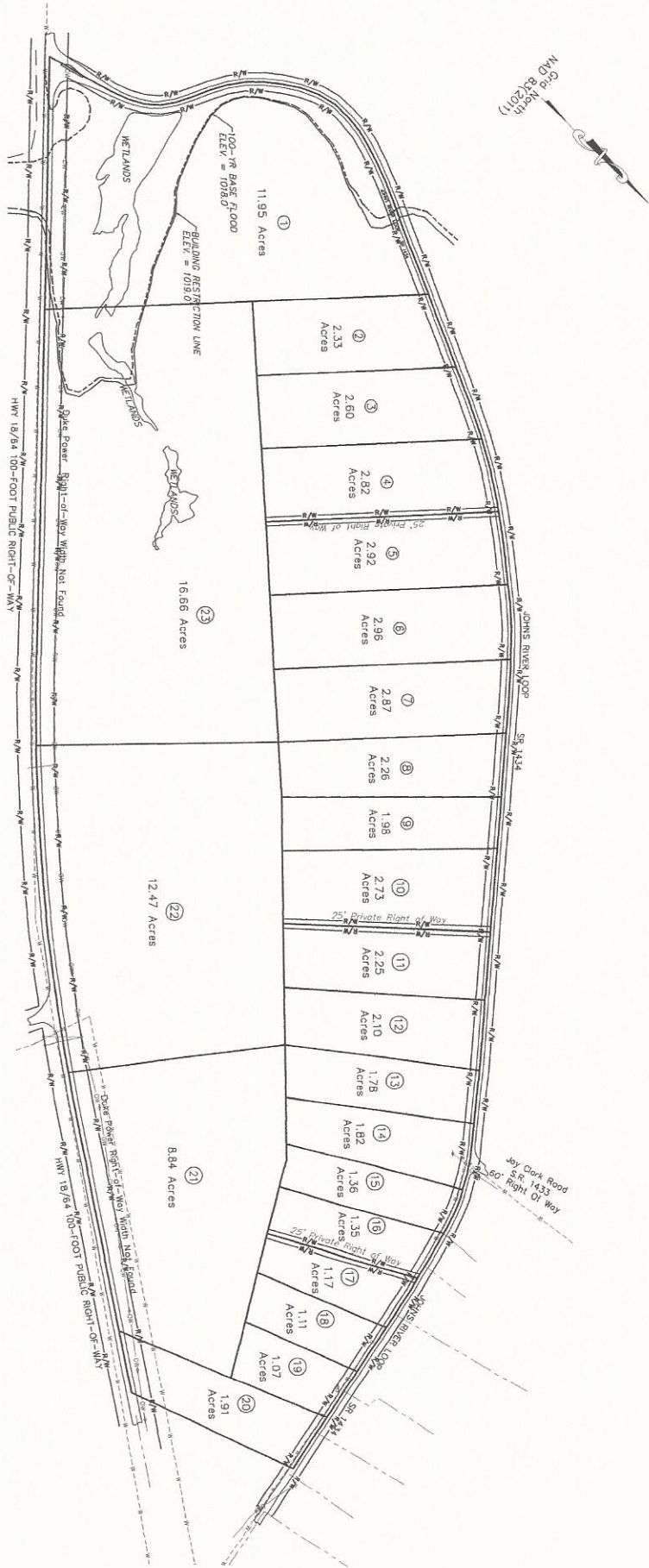
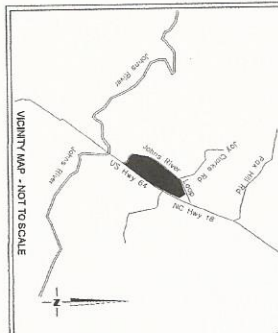

ROGER D. MORGAN SURVEYING
 3735 Charles Dale Drive
 Morganton, NC 28655
 Tel. (828) 437-2821
 Date: MAY 27, 2016

PRELIMINARY
 For Marketing Purposes Only
 Not for Sales, Conveyance
 Or Recordation

SCALE IN FEET
 1" = 200'
 100' 200' 300' 400' 500'

LOWER CREEK TOWNSHIP, BURKE COUNTY
 Plot on 18x24" sheet for proper scale

Project # 1504

Johns River Subdivision
 For Marketing Purposes Only
 Survey for Joshua Drake

DB: 2158 PG: 115
 PIN: 2705768732
 US HWY 64/ NC HWY 18 N. Morganton, NC 28655
 LOWER CREEK TOWNSHIP
 BURKE COUNTY, NORTH CAROLINA

Sheet 1 of 1