

1	S 24° 35' 59" E	182.82	38	S 75° 34' 10" E	398.68	75	S 67° 35' 53" W	89.00
2	S 39° 19' 58" E	119.99	39	S 69° 42' 10" E	159.33	76	N 49° 38' 12" E	27.46
3	S 09° 35' 44" E	120.13	40	S 38° 28' 30" E	84.77	77	N 42° 31' 02" E	75.85
4	S 19° 30' 49" E	58.86	41	S 23° 58' 00" E	54.71	78	N 29° 12' 42" E	135.09
5	S 67° 01' 33" E	83.27	42	S 20° 29' 40" E	172.84	79	N 47° 14' 02" E	18.47
6	S 45° 59' 18" E	58.73	43	S 03° 03' 10" W	72.80	80	N 42° 14' 02" E	44.42
7	S 24° 53' 28" E	242.14	44	S 12° 27' 50" E	133.15	81	N 58° 44' 52" E	97.56
8	S 12° 02' 20" E	89.45	45	S 06° 39' 10" W	56.58	82	N 47° 13' 32" E	72.30
9	S 35° 33' 58" E	63.50	46	S 21° 21' 20" W	69.96	83	N 39° 38' 12" E	8.78
10	S 43° 22' 21" E	149.99	47	S 20° 25' 03" W	208.78	84	N 37° 27' 32" E	100.06
11	S 69° 30' 03" E	82.00	48	S 27° 49' 59" W	95.17	85	N 40° 57' 38" E	101.55
12	S 58° 59' 59" E	104.03	49	S 05° 02' 21" W	102.43	86	N 36° 48' 33" E	76.97
13	S 71° 13' 36" E	64.61	50	S 19° 17' 58" W	126.38	87	N 51° 50' 30" E	176.73
14	N 87° 51' 57" E	96.30	51	S 35° 57' 02" W	41.64	88	S 82° 38' 29" E	49.71
15	N 75° 03' 44" E	78.98	52	S 61° 04' 38" W	53.20	89	N 78° 27' 07" E	92.54
16	N 65° 31' 18" E	76.24	53	N 58° 34' 20" W	41.30	90	S 74° 11' 55" E	86.88
17	N 72° 59' 01" E	81.56	54	N 10° 11' 16" W	47.27	91	S 54° 03' 37" E	100.10
18	N 34° 34' 27" E	50.83	55	N 05° 49' 55" E	87.05	92	S 42° 23' 17" E	114.35
19	N 12° 56' 29" E	157.07	56	N 03° 57' 59" W	72.09	93	S 45° 28' 17" E	75.88
20	S 61° 40' 56" W	101.50	57	N 07° 57' 34" W	165.01	94	S 65° 28' 02" E	102.54
21	S 23° 48' 48" E	72.78	58	N 05° 30' 28" W	183.22	95	S 63° 52' 30" E	60.21
22	S 16° 11' 26" W	46.18	59	N 15° 34' 51" W	54.63	96	S 88° 05' 25" E	111.59
23	S 43° 13' 12" W	115.27	60	N 49° 22' 33" W	51.68	97	N 87° 17' 28" E	61.50
24	S 85° 36' 17" E	209.40	61	N 89° 29' 48" W	90.34	98	N 74° 51' 00" E	75.56
25	S 29° 32' 17" E	38.80	62	S 08° 43' 59" W	72.24	99	N 88° 10' 48" E	116.25
26	S 83° 31' 49" W	43.59	63	S 18° 34' 54" W	59.73	100	N 74° 02' 53" E	91.24
27	S 66° 05' 02" W	145.24	64	S 02° 10' 41" W	45.52	101	S 81° 26' 42" E	132.11
28	S 48° 08' 23" W	228.17	65	S 20° 15' 28" W	129.90	102	S 80° 39' 32" E	90.80
29	S 61° 40' 56" W	101.50	66	S 23° 11' 11" W	59.85	103	S 82° 41' 17" E	126.63
30	S 88° 15' 25" W	92.69	67	S 23° 11' 11" W	189.78	104	S 88° 18' 17" E	134.92
31	S 75° 34' 17" W	82.18	68	S 36° 54' 55" W	190.21	105	S 53° 58' 22" E	84.41
32	N 79° 32' 54" W	70.51	69	S 53° 12' 02" W	133.59	106	S 37° 29' 48" E	124.08
33	N 86° 53' 54" W	58.83	70	S 71° 07' 08" W	162.06	107	S 35° 34' 13" E	98.89
34	N 89° 04' 08" W	89.42	71	S 77° 07' 20" W	102.77	108	S 45° 03' 22" E	91.03
35	N 72° 49' 03" W	56.45	72	S 88° 31' 32" W	29.14	109	S 34° 45' 15" E	71.32
36	N 45° 00' 20" E	162.91	73	N 87° 28' 30" W	116.62	110	S 18° 32' 51" E	142.41
37	N 66° 53' 30" E	164.96	74	S 71° 51' 49" W	87.12	111	S 00° 56' 14" E	29.42

REVISIONS:

LEGEND OF SYMBOLS			
EIP	EXISTING IRON PIPE	IPS	IRON PIPE SET
EIR	EXISTING IRON ROD	IRS	IRON ROD SET
NF	NAIL FOUND	NS	NAIL SET
CMF	CONC. MON. FOUND	CMS	CONC. MON. SET
IP	IRON PIPE OR ROD SET		

I, BENJAMIN A. WEST, CERTIFY TO ONE OR MORE OF THE FOLLOWING:
 [] THAT THE SURVEY CREATES A SUBDIVISION OF LAND WITHIN THE AREA OF A COUNTY OR MUNICIPALITY THAT HAS AN ORDINANCE THAT REGULATES PARCELS OF LAND;
 [] THAT THE SURVEY IS LOCATED IN SUCH PORTION OF A COUNTY OR MUNICIPALITY THAT IS UNREGULATED AS TO AN ORDINANCE THAT REGULATES PARCELS OF LAND;
 [] THAT THE SURVEY IS OF AN EXISTING PARCEL OR PARCELS OF LAND;
 [] THAT THE SURVEY IS OF ANOTHER CATEGORY, SUCH AS THE RECOMBINATION OF EXISTING PARCELS, A COURT-ORDERED SURVEY, OR OTHER EXCEPTION TO THE DEFINITION OF SUBDIVISION;
 [] THE INFORMATION AVAILABLE TO THE SURVEYOR IS SUCH THAT THE SURVEYOR IS UNABLE TO MAKE A DETERMINATION TO THE BEST OF HIS OR HER PROFESSIONAL ABILITY AS TO PROVISIONS CONTAINED ABOVE;
 [X] THAT THIS PROPERTY IS LOCATED IN A SPECIAL FLOOD HAZARD AREA ACCORDING TO F.E.M.A. FLOOD INSURANCE RATE MAP, COMMUNITY PANEL NUMBER 370282 0150 C (MAY 17, 1989).
 B-W-T 8/22/93
 BEN WEST - NC RLS L2963

I, BENJAMIN A. WEST, CERTIFY THAT THIS PLAT WAS DRAWN UNDER MY SUPERVISION FROM AN ACTUAL SURVEY MADE UNDER MY SUPERVISION (DEED DESCRIPTIONS) RECORDED IN BK. 559, PG. 379 & BK. 577, PG. 624. THAT THE BOUNDARIES NOT SURVEYED ARE CLEARLY NOTED; THAT THE RATIO OF PRECISION AS CALCULATED IS 1:5000. THAT THIS PLAT WAS PREPARED IN ACCORDANCE WITH THE STANDARDS OF PRACTICE FOR LAND SURVEYING IN NORTH CAROLINA (G.S. 47-30 AS AMENDED, WITNESS MY ORIGINAL SIGNATURE, REGISTRATION NUMBER AND SEAL THIS 22 SEPT. 1993.
 B-W-T
 BEN WEST - NC RLS L2963

I, BENJAMIN A. WEST, A NOTARY PUBLIC IN AND FOR THE COUNTY OF JACKSON, STATE OF NORTH CAROLINA, DO HEREBY CERTIFY THAT BEN WEST, A REGISTERED LAND SURVEYOR, PERSONALLY APPEARED BEFORE ME THIS DATE AND ACKNOWLEDGED THE DUE EXECUTION OF THE FOREGOING INSTRUMENT. WITNESS MY HAND AND SEAL THIS 22 DAY OF SEPT. 1993.

NOTARY PUBLIC
 MY COMMISSION EXPIRES: 12/31/95
 STATE OF NORTH CAROLINA, JACKSON COUNTY, NOTARY PUBLIC
 THE FOREGOING CERTIFICATE OF BEN WEST, REGISTERED LAND SURVEYOR, WAS PRESENTED FOR REGISTRATION AND RECORDED IN THIS OFFICE AT 3:55 P.M. THIS 30 DAY OF SEPT. 1993.
 COMMISSIONER
 REGISTER OF DEEDS
 JACKSON COUNTY, N.C.
 CABINET - L. SLIDE 638.

SMOKY MOUNTAIN LAND SURVEYING PA
 Ben West - N.C. Registered Land Surveyor # 1-2963
 163 PALMER STREET / FRANKLIN, NC / (704) 524 3668

28	8.38 ACS.
29	1.66 ACS.
30	2.23 ACS.
31	2.94 ACS.
32	4.01 ACS.
33	5.78 ACS.
34	7.03 ACS.
35	2.79 ACS.
36	1.45 ACS.
37	1.59 ACS.
38	2.07 ACS.
39	8.17 ACS.
42	9.74 ACS.
44	1.94 ACS.
45	3.76 ACS.
46	9.24 ACS.
47	1.37 ACS.
48	3.22 ACS.

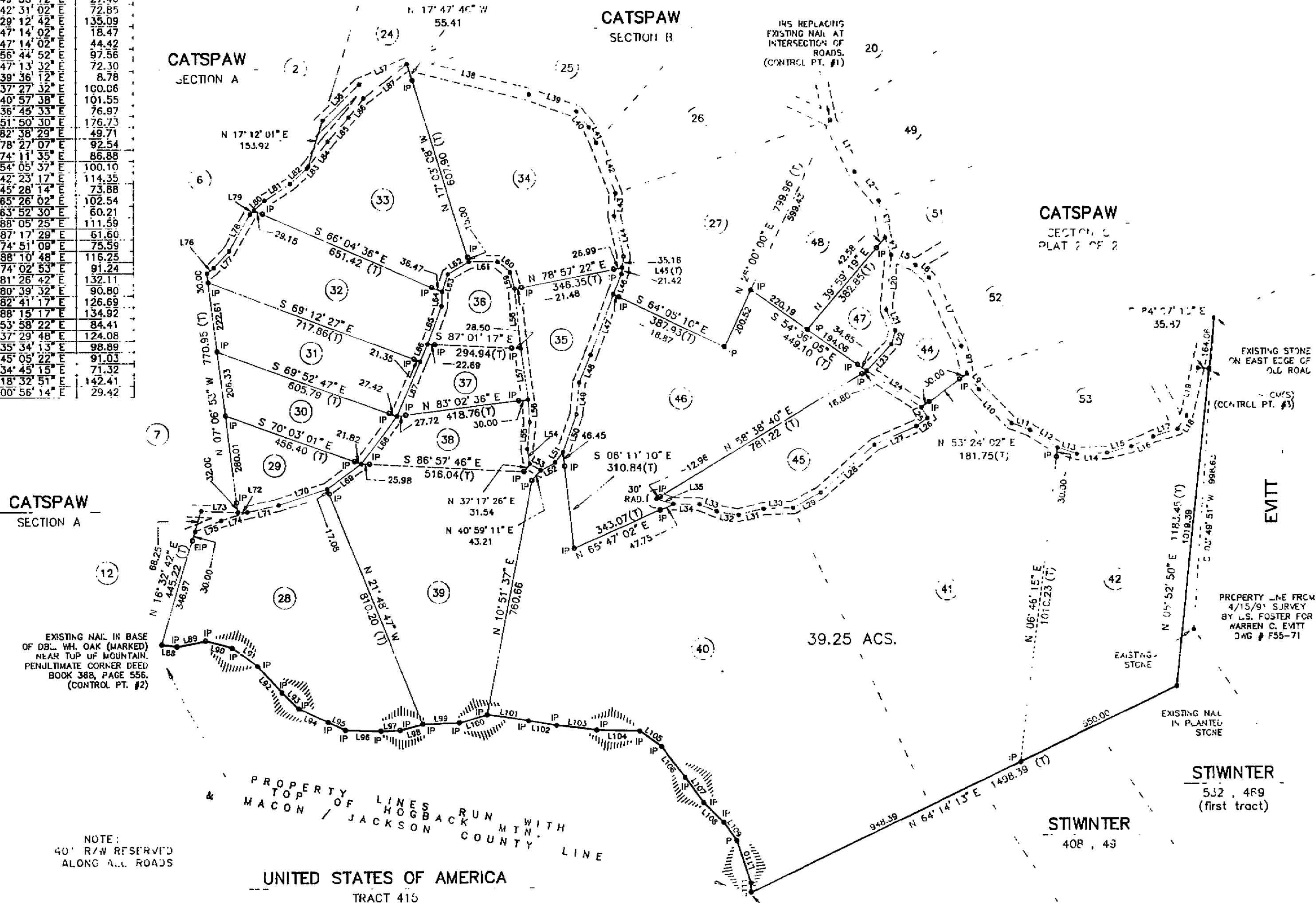
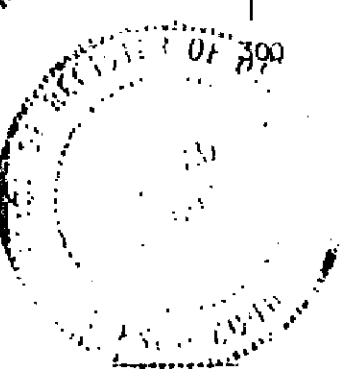
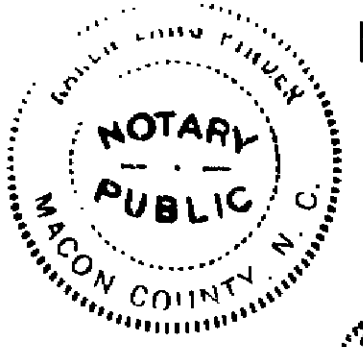

--- CATSPAW ---
 SECTION C PLAT 1 OF 2
 MOUNTAIN & HAMBURG TOWNSHIPS - JACKSON CO., N.C.
 DATE: 22 SEPTEMBER 1993 SCALE: 1" = 300'

ALL CONTROL POINTS WITHIN 2000 FEET AS SHOWN ON THIS PLAT ARE FROM EARLIER PLATS BY L.S. FOSTER FOR CATSPAW SUBDIVISION. NO EXTENDED THE SEARCH HAS BEEN MADE FOR EASEMENTS AND RESTRICTIONS WHICH MAY EXIST AND MAY AFFECT THE USE OF THIS PROPERTY, SPECIALLY UNDERGROUND UTILITIES, WELLS, SEPTIC SYSTEMS, DRAINS AND UNSEEN EASEMENTS MAY NOT BE SHOWN. AREA OF PARCELS COMPUTED BY CALCULATED COORDINATE METHOD. BROKEN LINES ARE COMPUTED LINES - NOT SURVEYED.