

SECTION	ACRES	SECTION	ACRES
1	36.00	11	36.00
2	36.00	12	36.00
3	36.00	13	36.00
4	36.00	14	36.00
5	36.00	15	36.00
6	36.00	16	36.00
7	36.00	17	36.00
8	36.00	18	36.00
9	36.00	19	36.00
10	36.00	20	36.00
21	36.00	31	36.00
22	36.00	32	36.00
23	36.00	33	36.00
24	36.00	34	36.00
25	36.00	35	36.00
26	36.00	36	36.00
27	36.00	37	36.00
28	36.00	38	36.00
29	36.00	39	36.00
30	36.00	40	36.00
41	36.00	51	36.00
42	36.00	52	36.00
43	36.00	53	36.00
44	36.00	54	36.00
45	36.00	55	36.00
46	36.00	56	36.00
47	36.00	57	36.00
48	36.00	58	36.00
49	36.00	59	36.00
50	36.00	60	36.00

**LEGEND OF SYMBOLS**

—	SECTION BOUNDARY
- - -	ADJACENT SECTION BOUNDARY
---	ADJACENT TOWNSHIP BOUNDARY
---	ADJACENT COUNTY BOUNDARY
---	ADJACENT STATE BOUNDARY
---	ADJACENT FEDERAL BOUNDARY
---	ADJACENT NATIONAL BOUNDARY
---	ADJACENT INTERNATIONAL BOUNDARY
---	ADJACENT TERRITORY BOUNDARY
---	ADJACENT DISTRICT BOUNDARY
---	ADJACENT TERRITORY BOUNDARY
---	ADJACENT DISTRICT BOUNDARY

BEFORE ME, the undersigned authority, on this day personally appeared \_\_\_\_\_, known to me to be the person whose name is subscribed to the foregoing petition, and acknowledged to me that he executed the same for the purposes and consideration therein expressed. My commission expires \_\_\_\_\_.

NOTARY PUBLIC

1	36.00	8.38	ACS.
2	36.00	1.06	ACS.
3	36.00	2.23	ACS.
4	36.00	2.70	ACS.
5	36.00	7.03	ACS.
6	36.00	2.79	ACS.
7	36.00	1.45	ACS.
8	36.00	2.02	ACS.
9	36.00	8.17	ACS.
10	36.00	8.14	ACS.
11	36.00	3.76	ACS.
12	36.00	8.24	ACS.
13	36.00	1.37	ACS.
14	36.00	3.22	ACS.



STATE OF NORTH CAROLINA, COUNTY OF JACKSON, BEFORE ME, the undersigned authority, on this day personally appeared \_\_\_\_\_, known to me to be the person whose name is subscribed to the foregoing petition, and acknowledged to me that he executed the same for the purposes and consideration therein expressed. My commission expires \_\_\_\_\_.

NOTARY PUBLIC

**SMOKEY MOUNTAIN LAND SURVEYING P.A.**  
 N.C. Registered Land Surveyor # 1-2968  
 163 PALMER STREET / FRANKLIN, NC / (704) 524 3668

**CATSPAW**

MOUNTAIN & HAMBURG TOWNSHIPS - JACKSON CO., N.C.  
 DATE: 22 SEPTEMBER 1933 SCALE: 1" = 300'

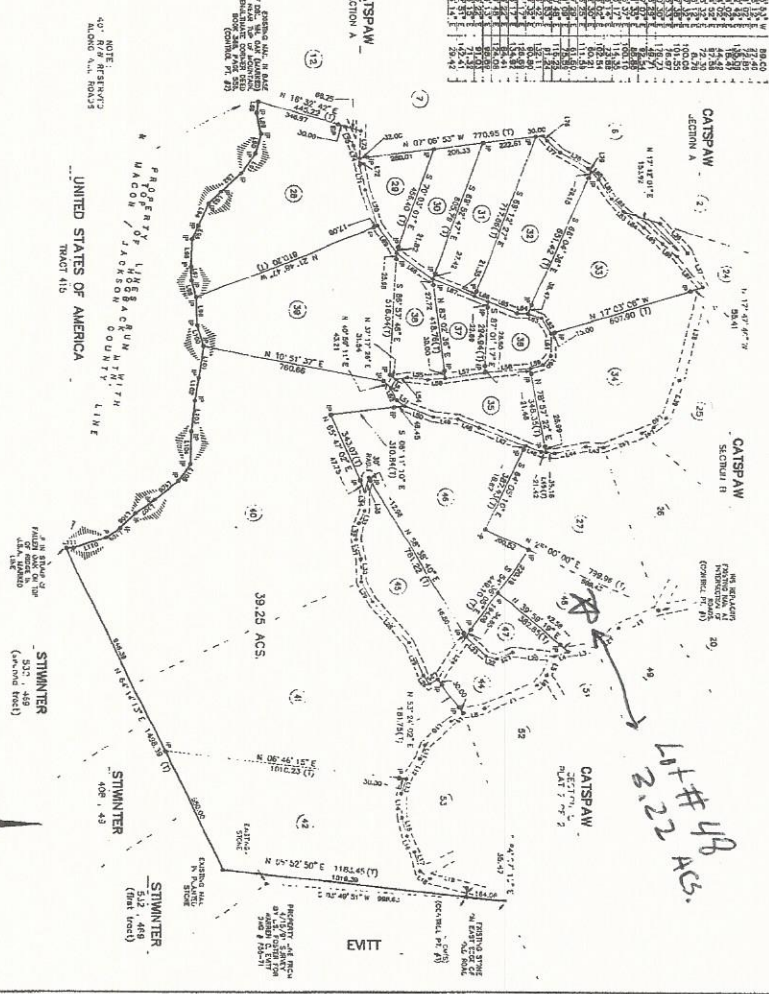
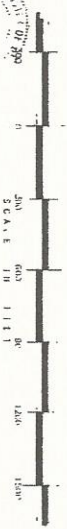

NOTARY PUBLIC  
 STATE OF NORTH CAROLINA  
 JACKSON COUNTY  
 1523

